

PRESTIA, VINCENZA

10-Nov-1937

Female

ID: 099999915

29-Mar-2012 14:26:59

Vent. rate 56 bpm
PR interval 134 ms
QRS duration 88 ms
QT/QTc 494/476 ms
P-R-T axes 27 -23 142

Sinus bradycardia
Possible Left atrial enlargement
Left ventricular hypertrophy with repolarization abnormality
Inferior infarct, age undetermined
Abnormal ECG

Technician: 15
Test ind:

LV aneurysm

Referred by: F

Unconfirmed

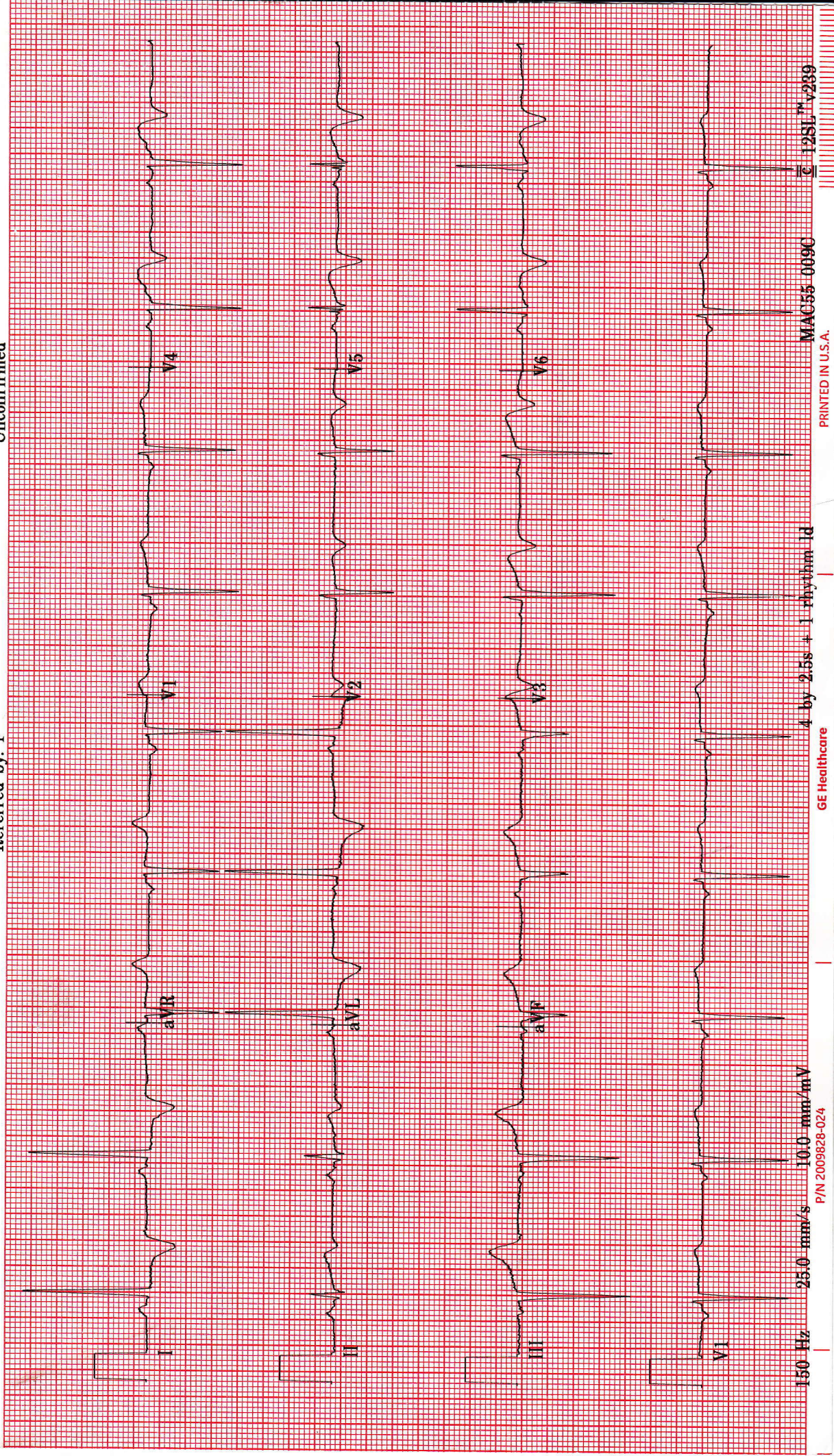

150 Hz 25.0 mm/s 10.0 mm/mV

P/N 200928-024

4 by 2.5s + 1 rhythm id

MAC55 0090

© 12SL™ V239

PRINTED IN U.S.A.

GE Healthcare